



giving
nature
a home

Somerset Levels and Moors

Harry Paget-Wilkes

RSPB Site Manager



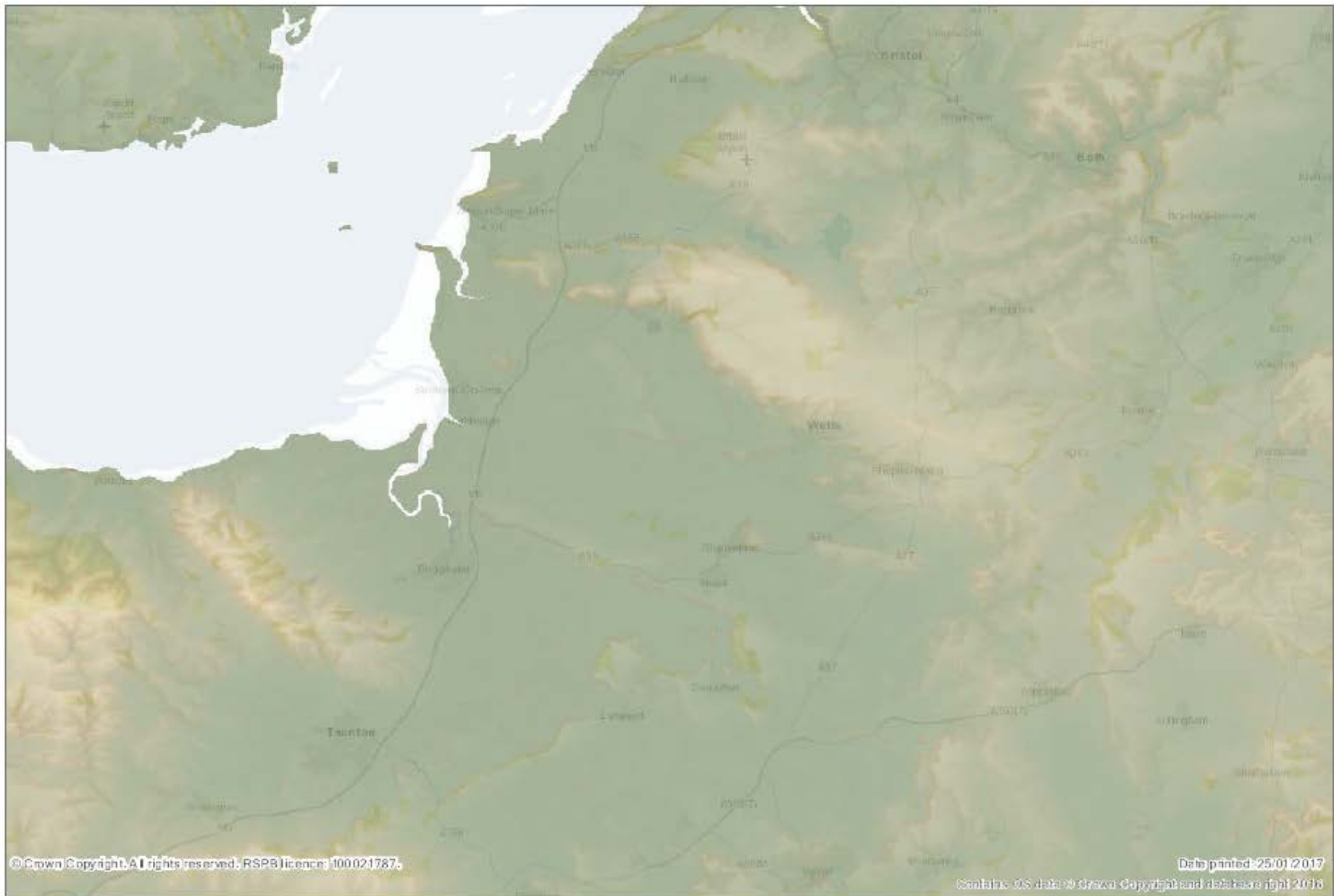

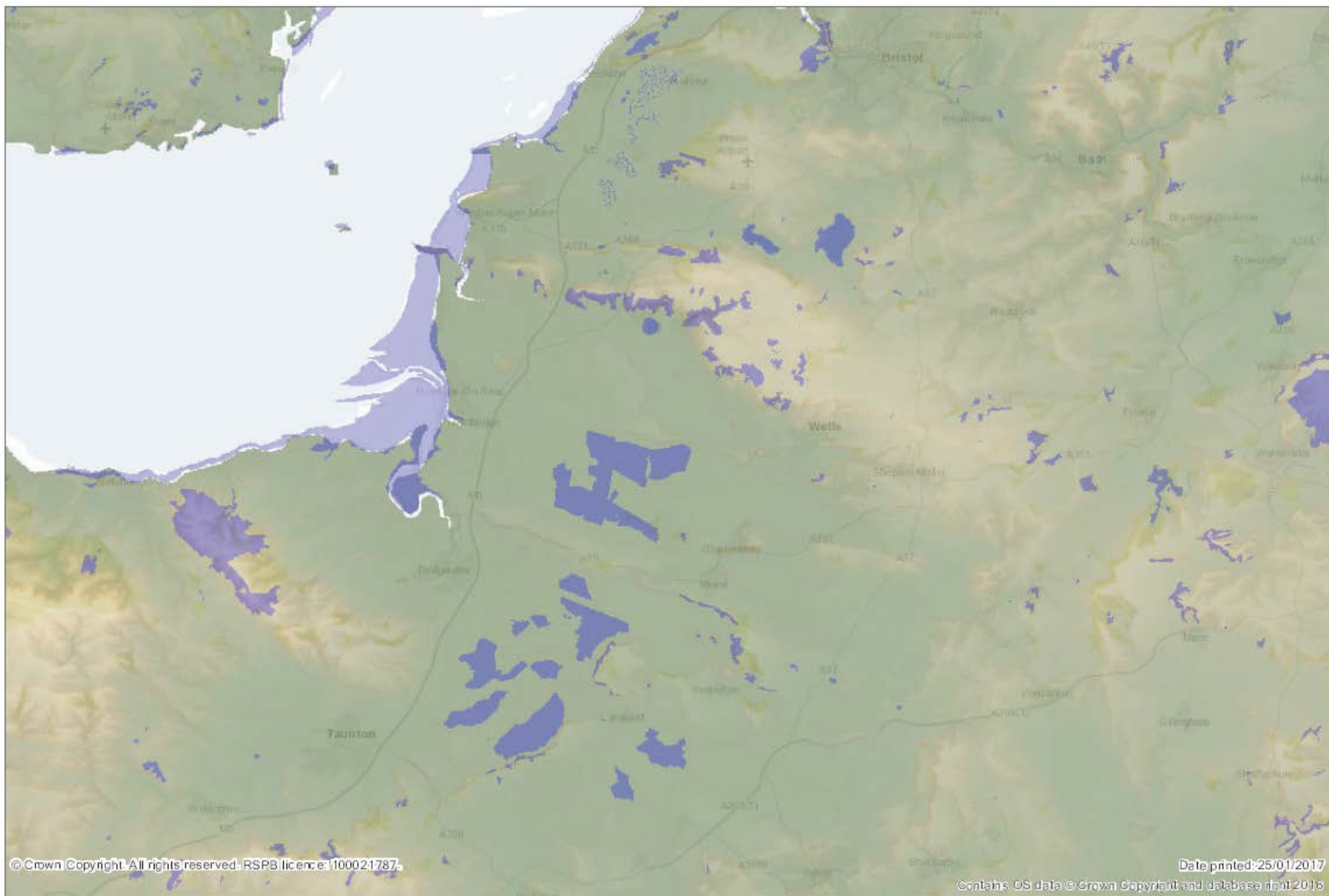

1970s distribution

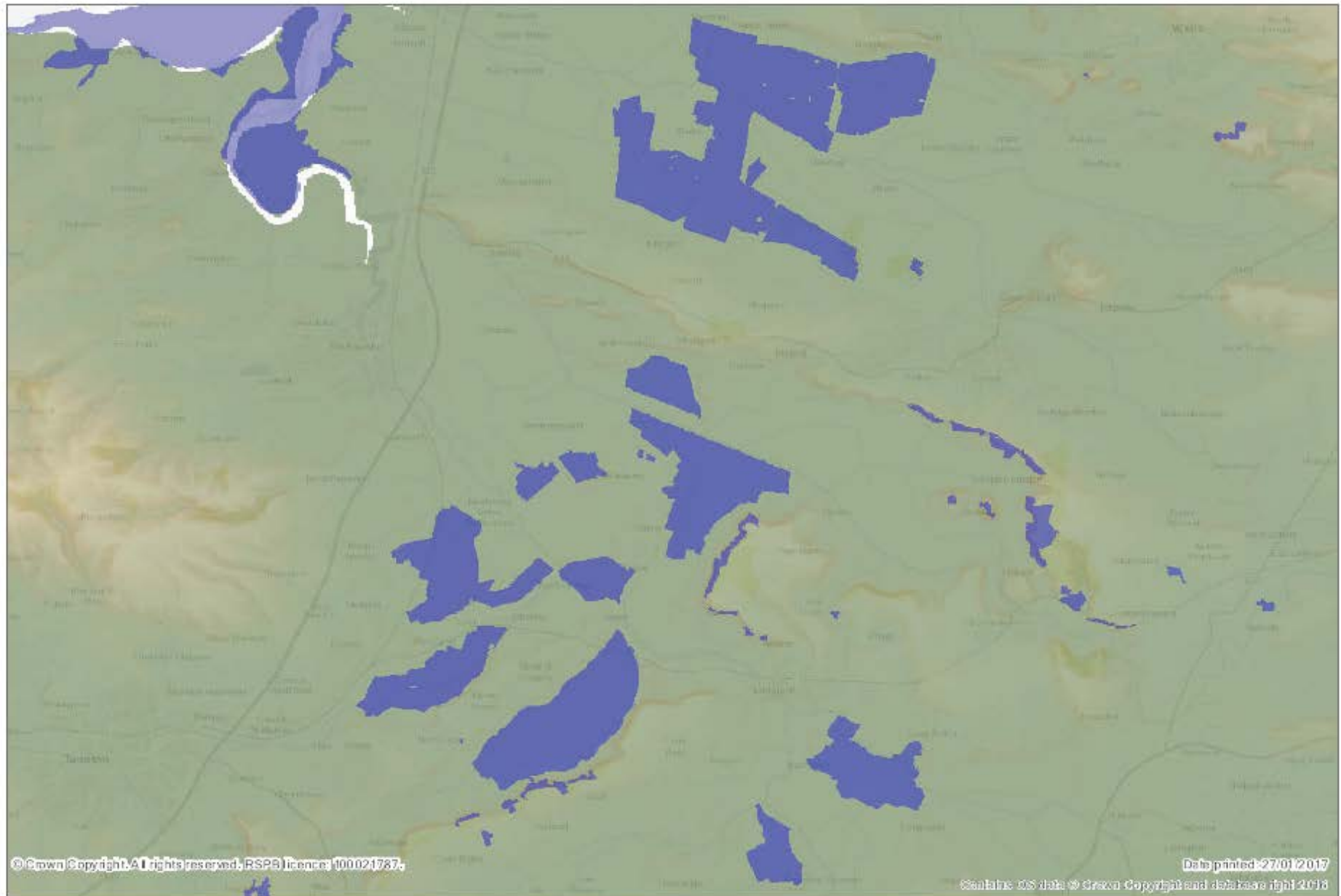

1970s distribution

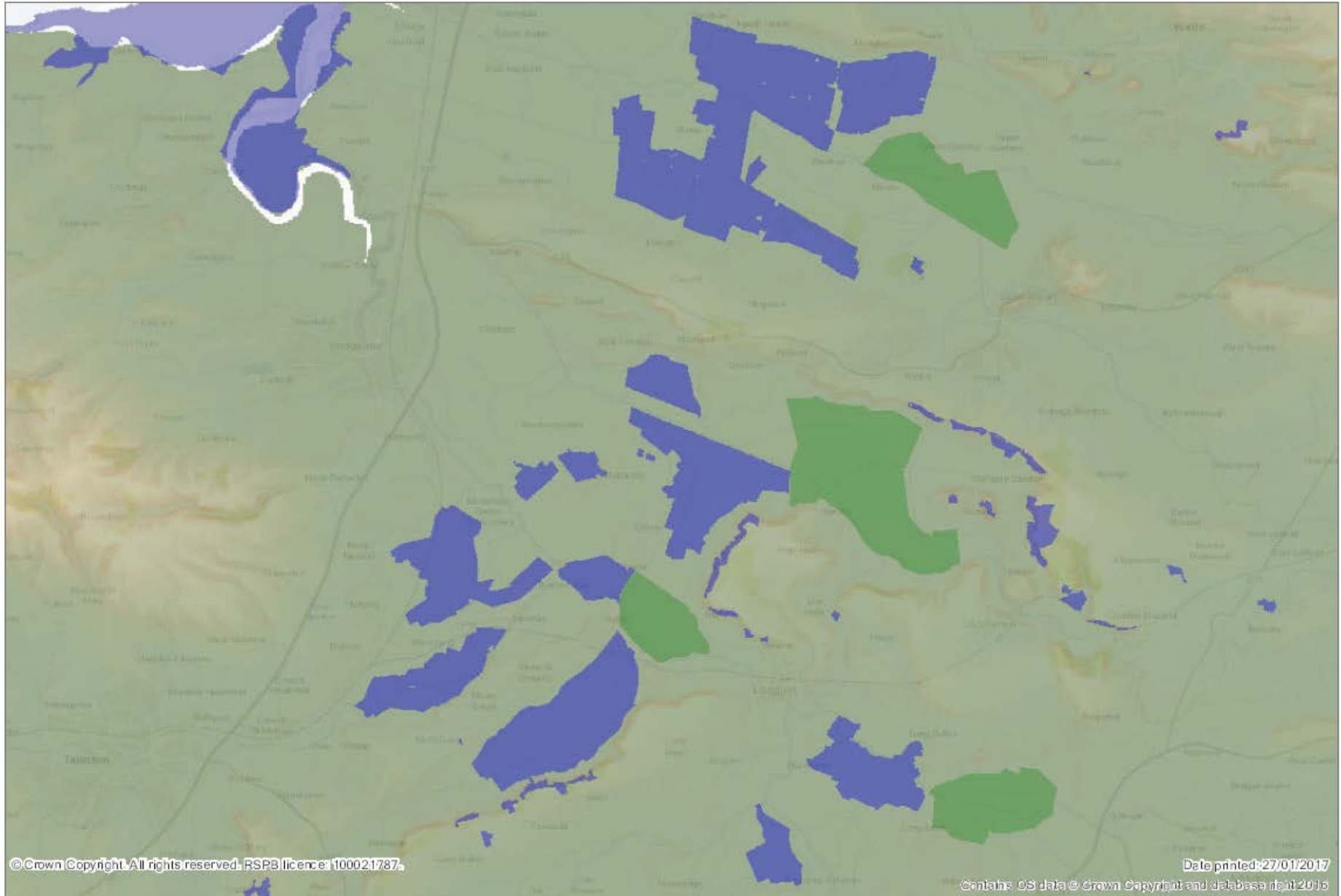

2016 distribution

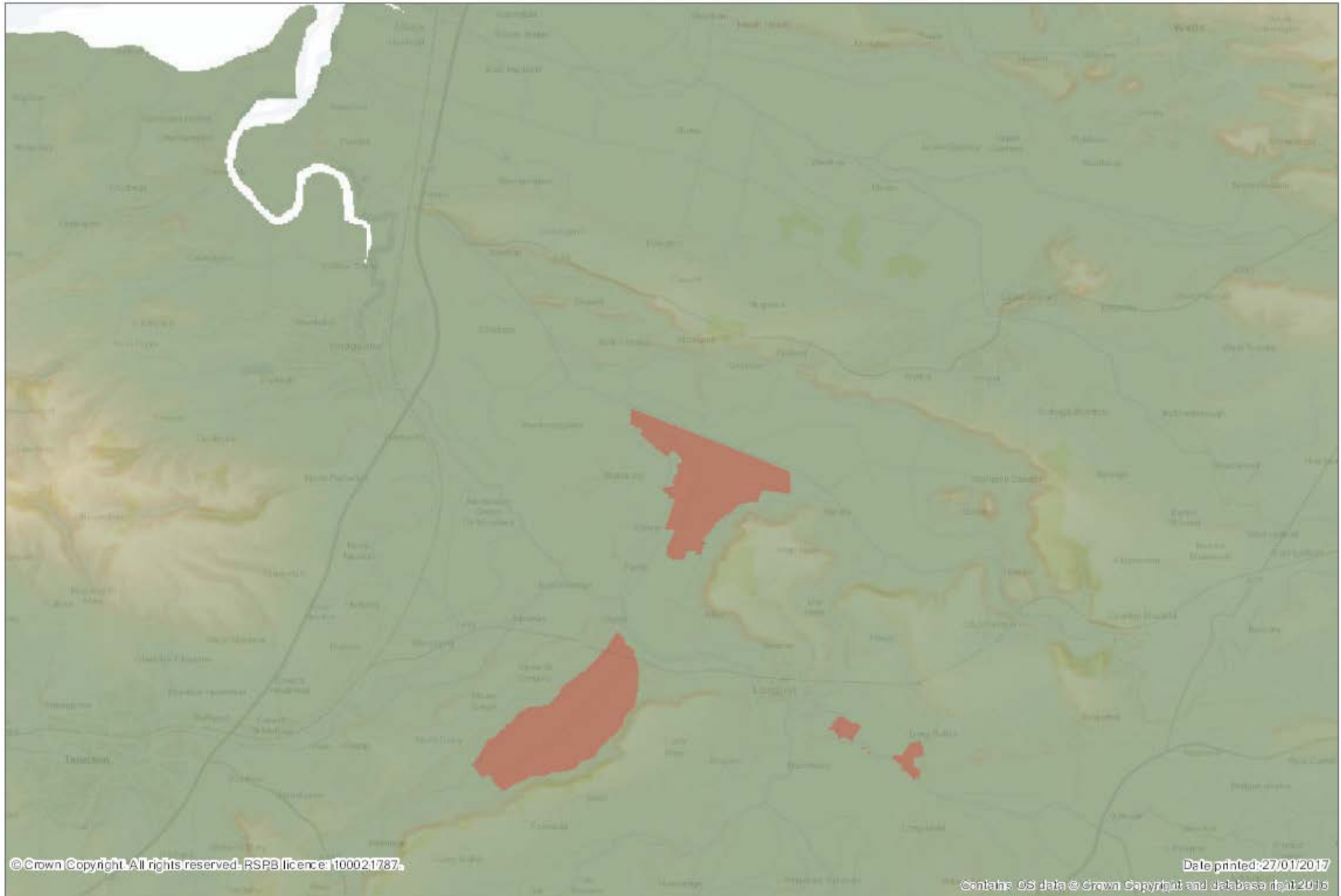



Breeding Curlew pairs Somerset Levels and Moors

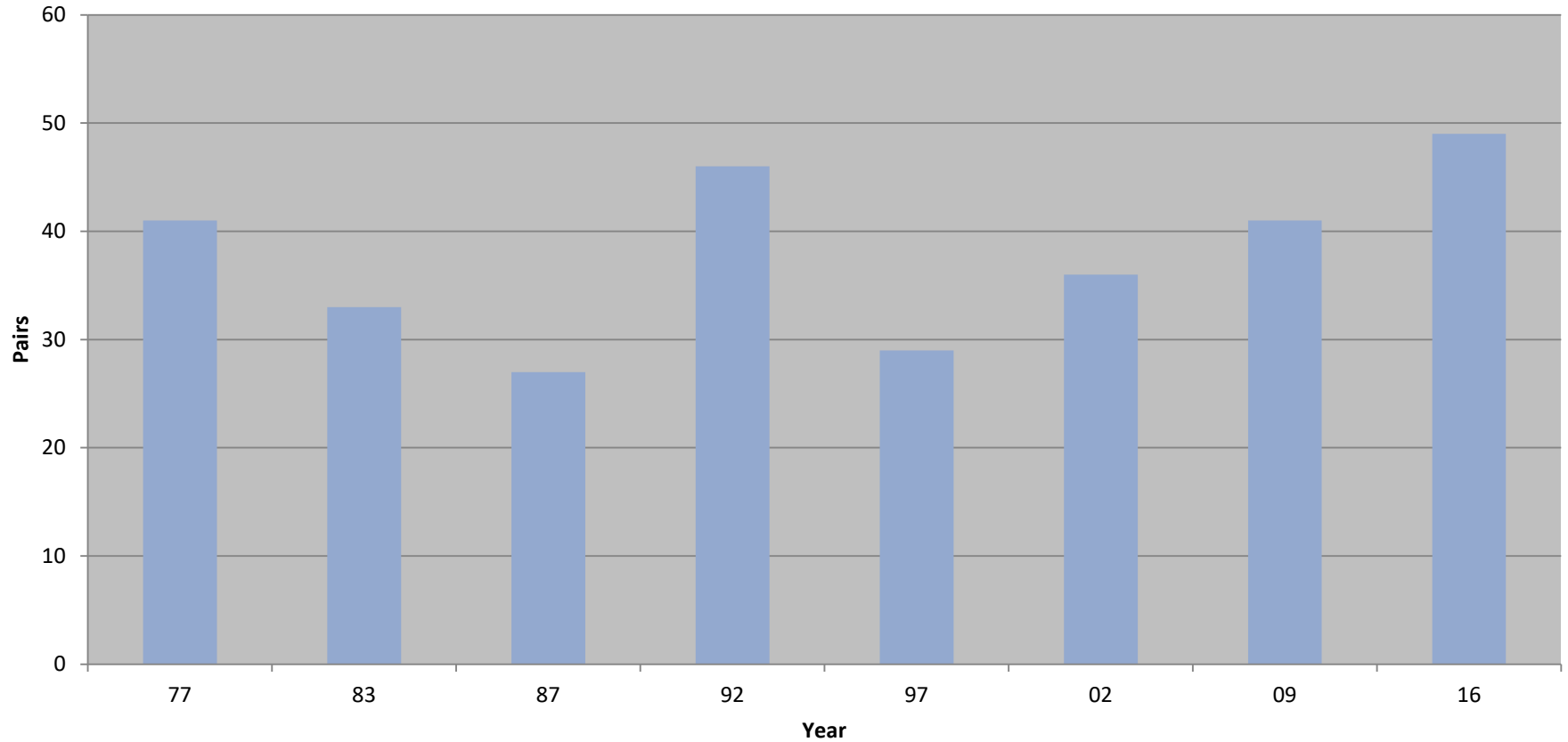



5 yr averaged Breeding Curlew- West Sedgemoor

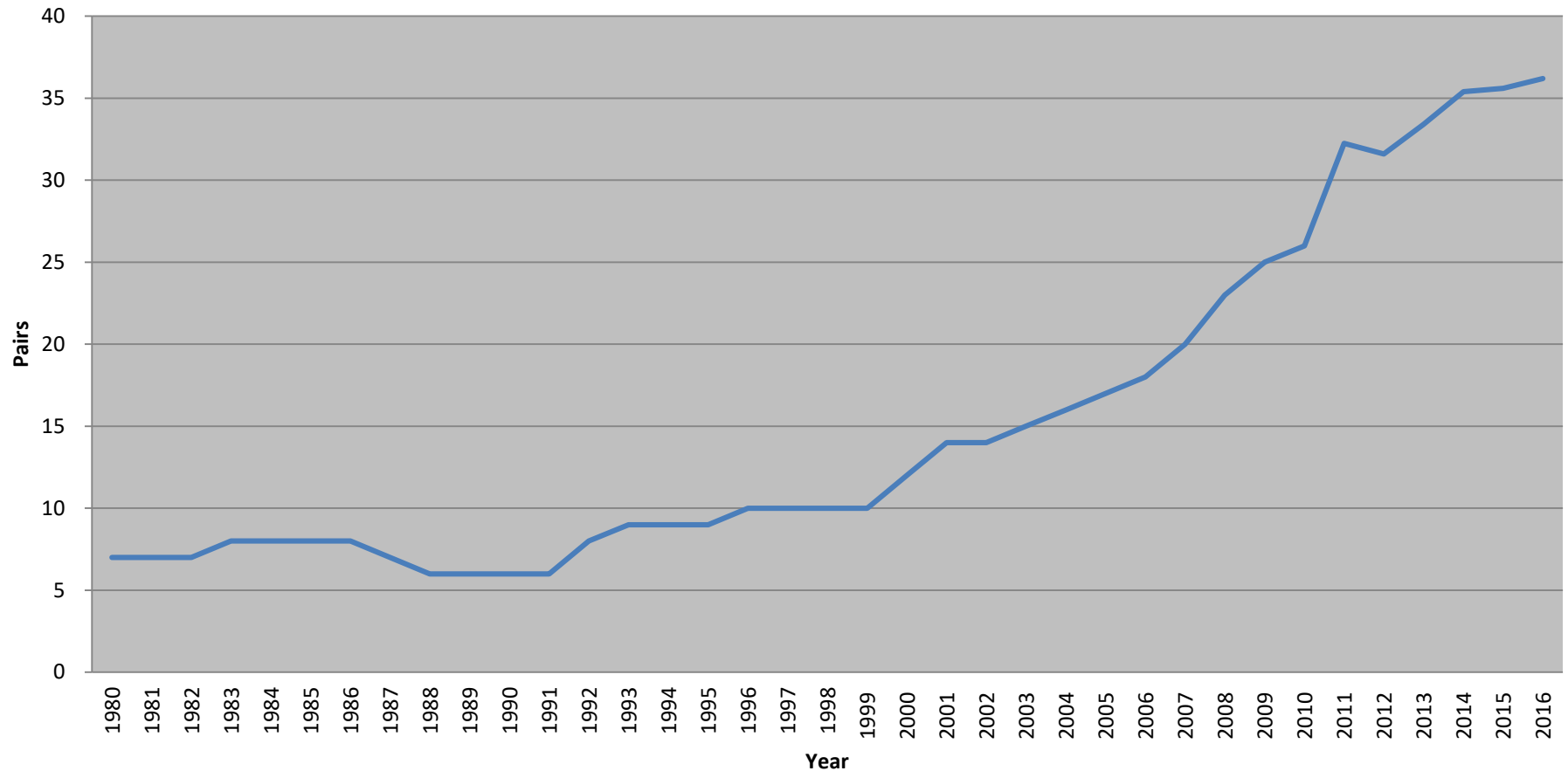



So what do we do

- We manage (with others) on large scale

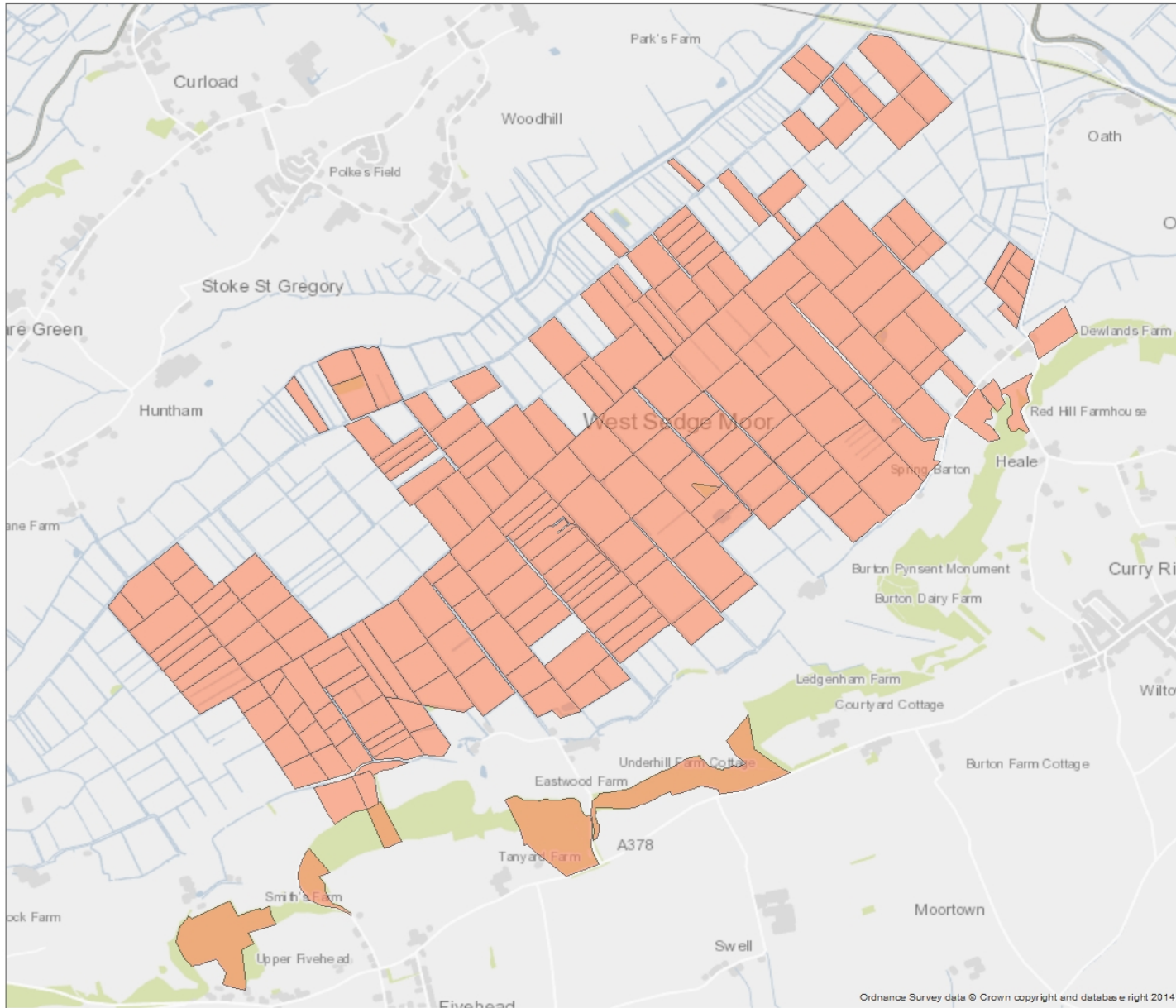

West Sedgemoor Reserve Boundary

Legend

RSPB Ownership

Acknowledgements & Notes:

Created by: RSPB
 © Crown Copyright. All rights reserved. RSPB licence 100021757 © Crown Copyright.
 RSPB Permit Number: 60271.

Map scale = 1:17,519

Date printed: 2010/2015

0 0.275 0.55 1.1 km



Ordnance Survey data © Crown copyright and database right 2014



So what do we do

- we manage (with others) on large scale
- managing under HLS agreements
- water management
- predator management
- scrub control
- annual surveys



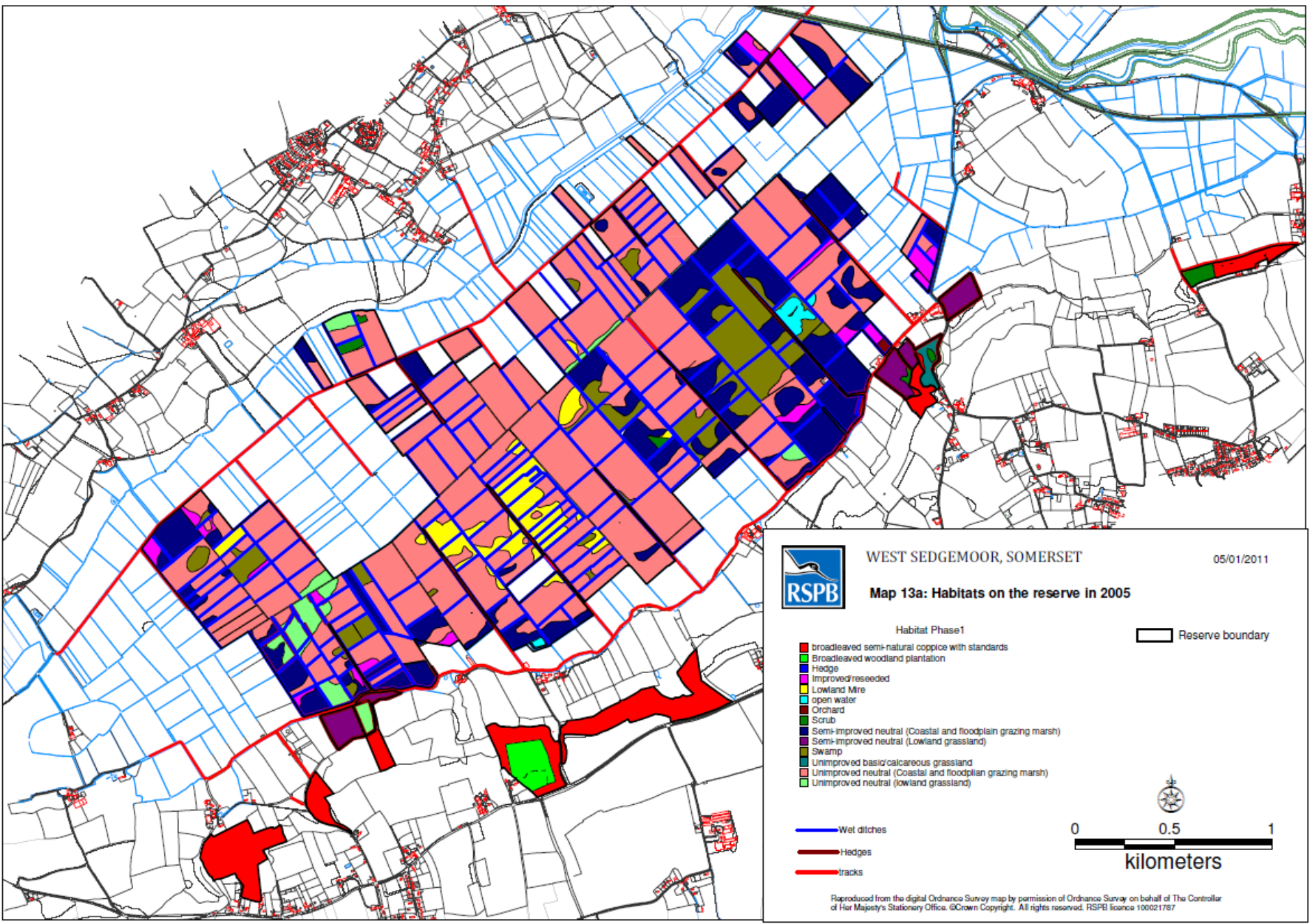

WEST SEDGEMOOR, SOMERSET

05/01/2011

Map 13a: Habitats on the reserve in 2005

Habitat Phase1

Reserve boundary

- broadleaved semi-natural coppice with standards
- Broadleaved woodland plantation
- Hedge
- Improved/reseeded
- Lowland Mire
- open water
- Orchard
- Scrub
- Semi-improved neutral (Coastal and floodplain grazing marsh)
- Semi-improved neutral (Lowland grassland)
- Swamp
- Unimproved basic/calcareous grassland
- Unimproved neutral (Coastal and floodplain grazing marsh)
- Unimproved neutral (lowland grassland)

Wet ditches

Hedges

Tracks



0 0.5 1

kilometers

Reproduced from the digital Ordnance Survey map by permission of Ordnance Survey on behalf of The Controller of Her Majesty's Stationary Office. © Crown Copyright. All rights reserved. RSPB licence 100021787



Late hay cutting on an extensive scale



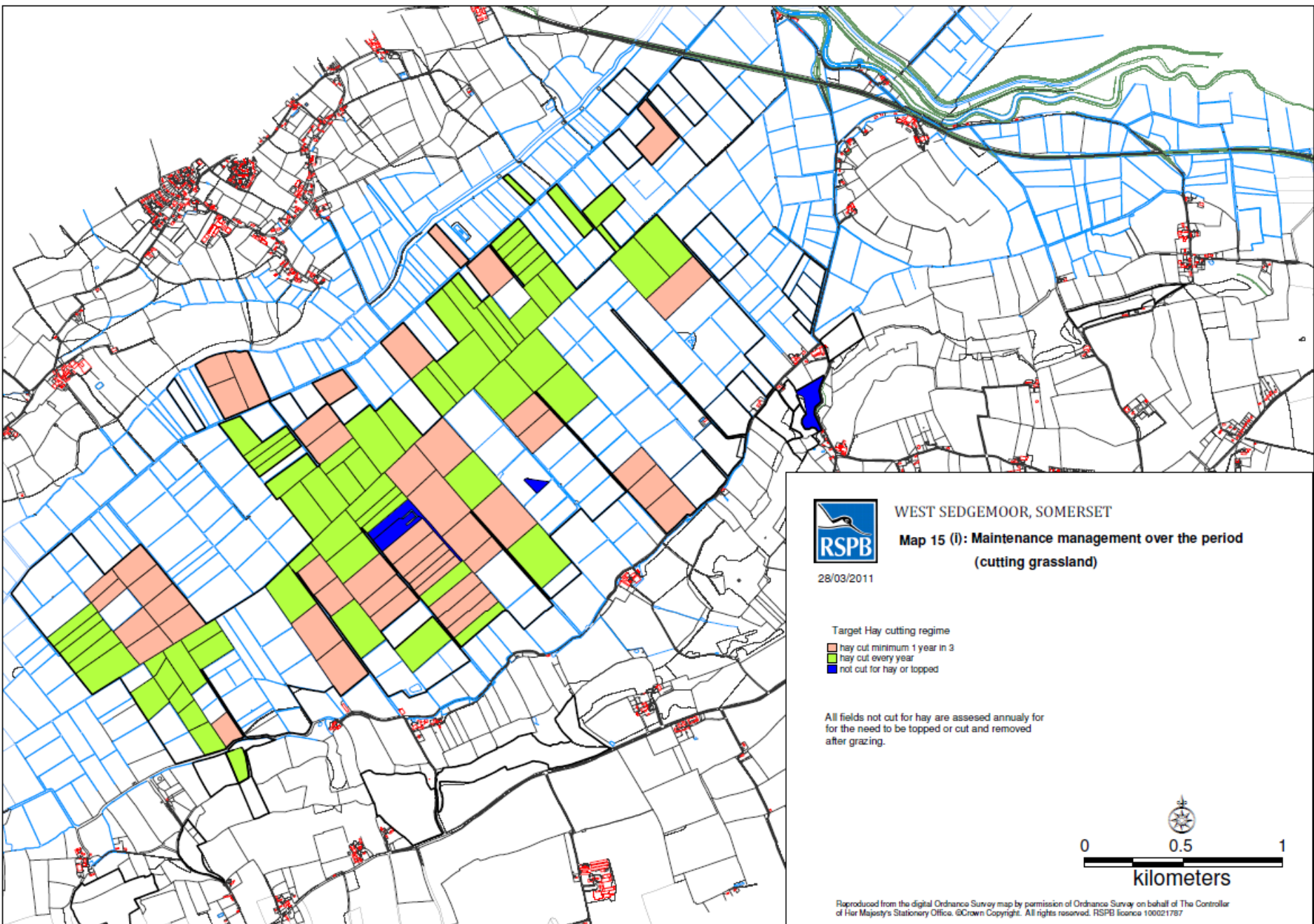

WEST SEDGEMOOR, SOMERSET

**Map 15 (I): Maintenance management over the period
(cutting grassland)**

28/03/2011

Target Hay cutting regime

- hay cut minimum 1 year in 3
- hay cut every year
- not cut for hay or topped

All fields not cut for hay are assessed annually for the need to be topped or cut and removed after grazing.

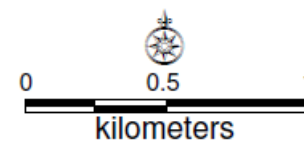

Reproduced from the digital Ordnance Survey map by permission of Ordnance Survey on behalf of The Controller of Her Majesty's Stationary Office. © Crown Copyright. All rights reserved. RSPB licence 100021787



What next

- Research: why are they doing well here and how well are they actually doing.
- Advice and influence around the other remnant population.
- Landscape scale: valued and supported, compatible land management systems.